

Planning Permit No. 1284/256  
**APPROVED**  
 SUBJECT TO THE CONDITIONS IN THIS OFFICE LETTER.  
 No. A-2 1797/93 L. No. 3-99  
 FOR MEMBER SECRETARY  
 MADRAS METROPOLITAN  
 DEVELOPMENT AUTHORITY  
 MADRAS 600 008.

**SEPTIC TANK DETAILS**

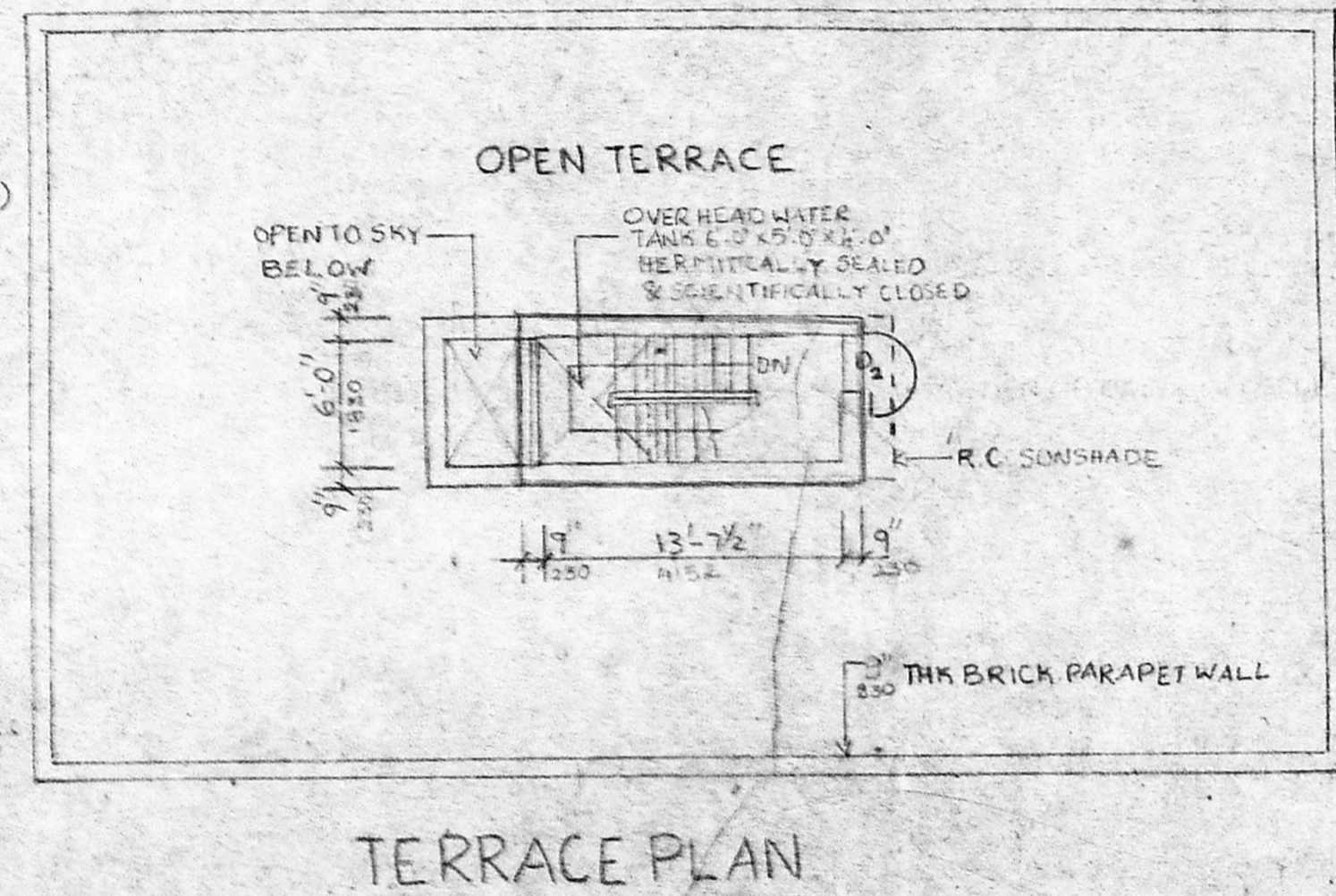
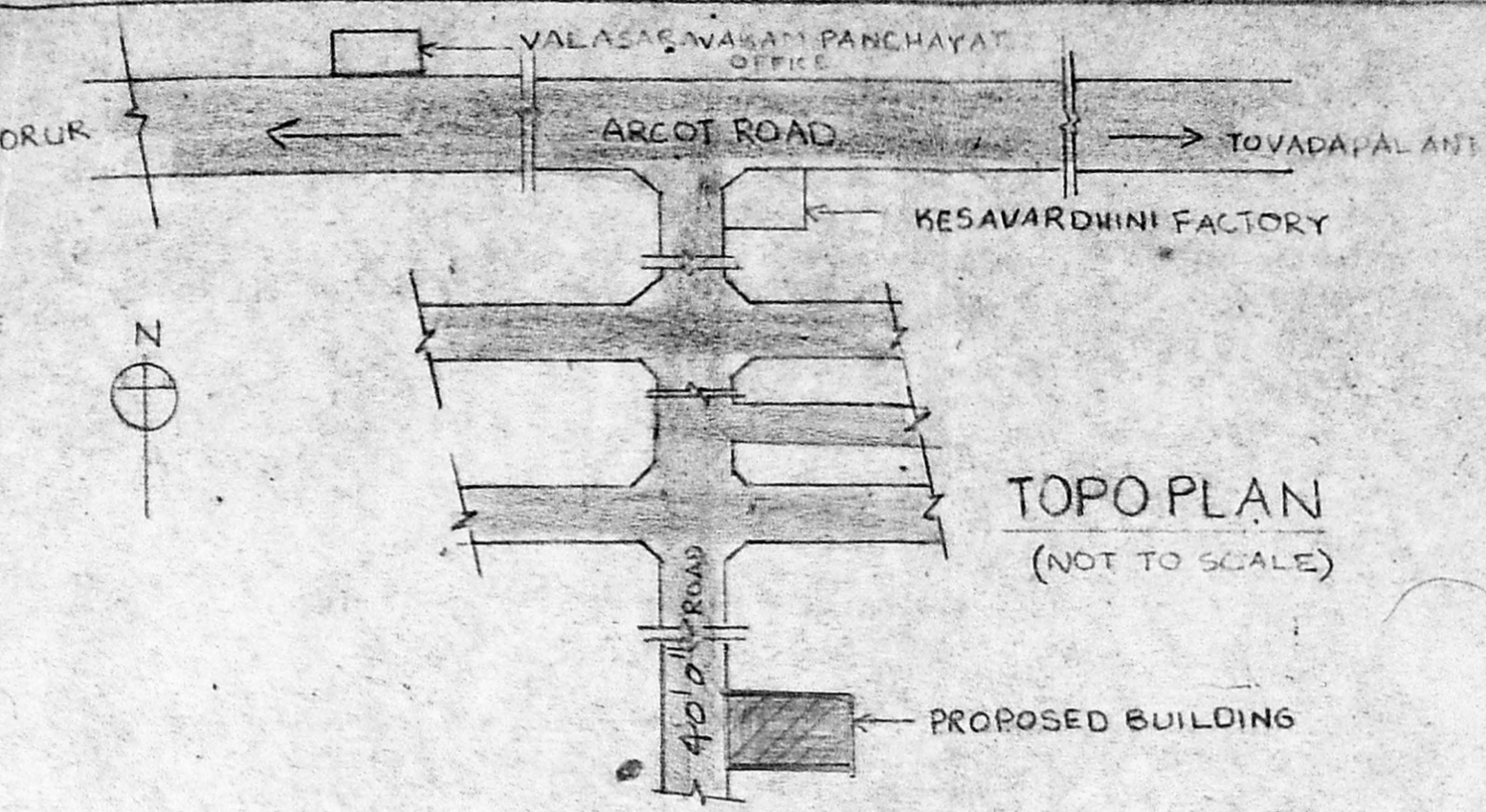
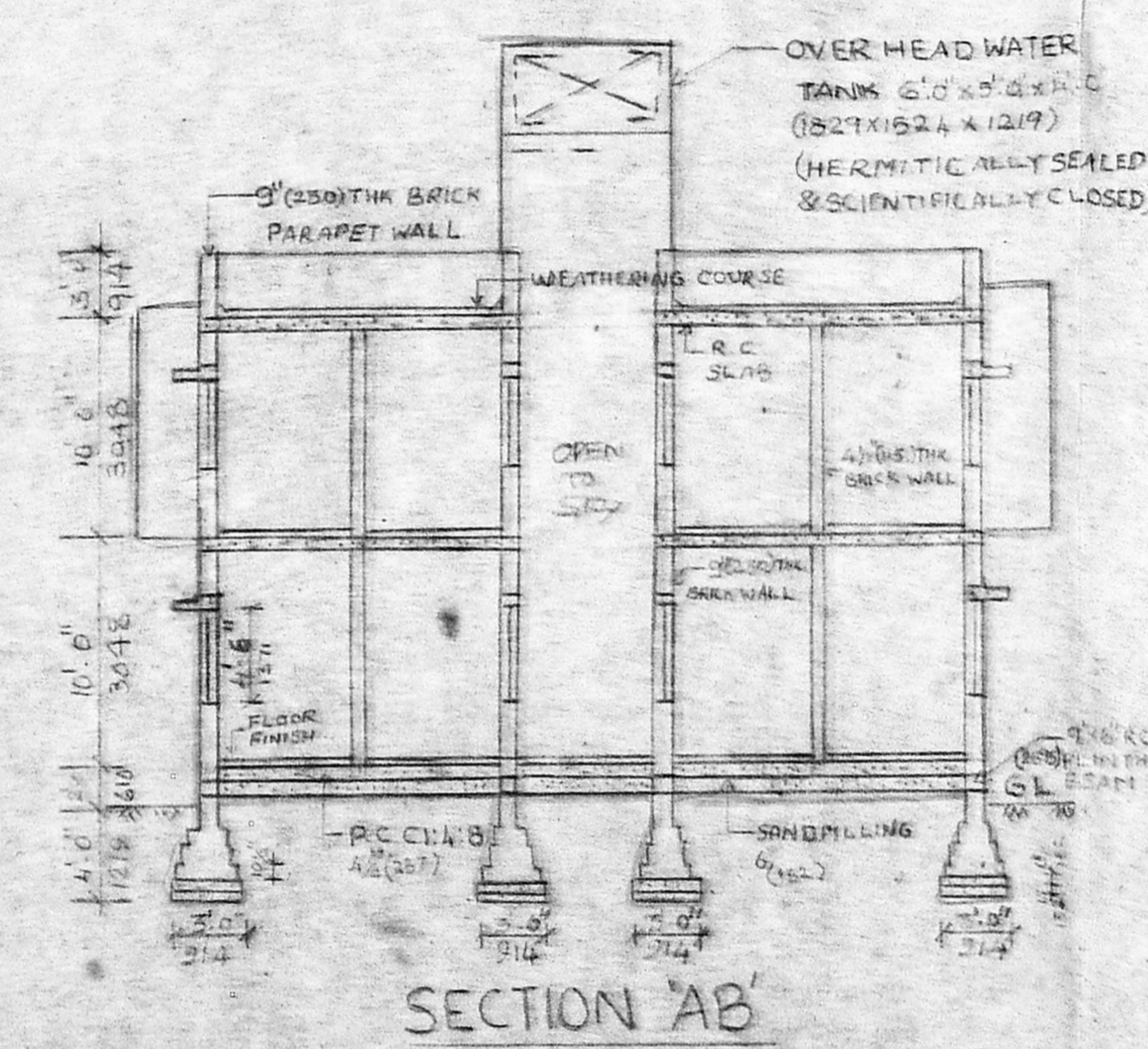
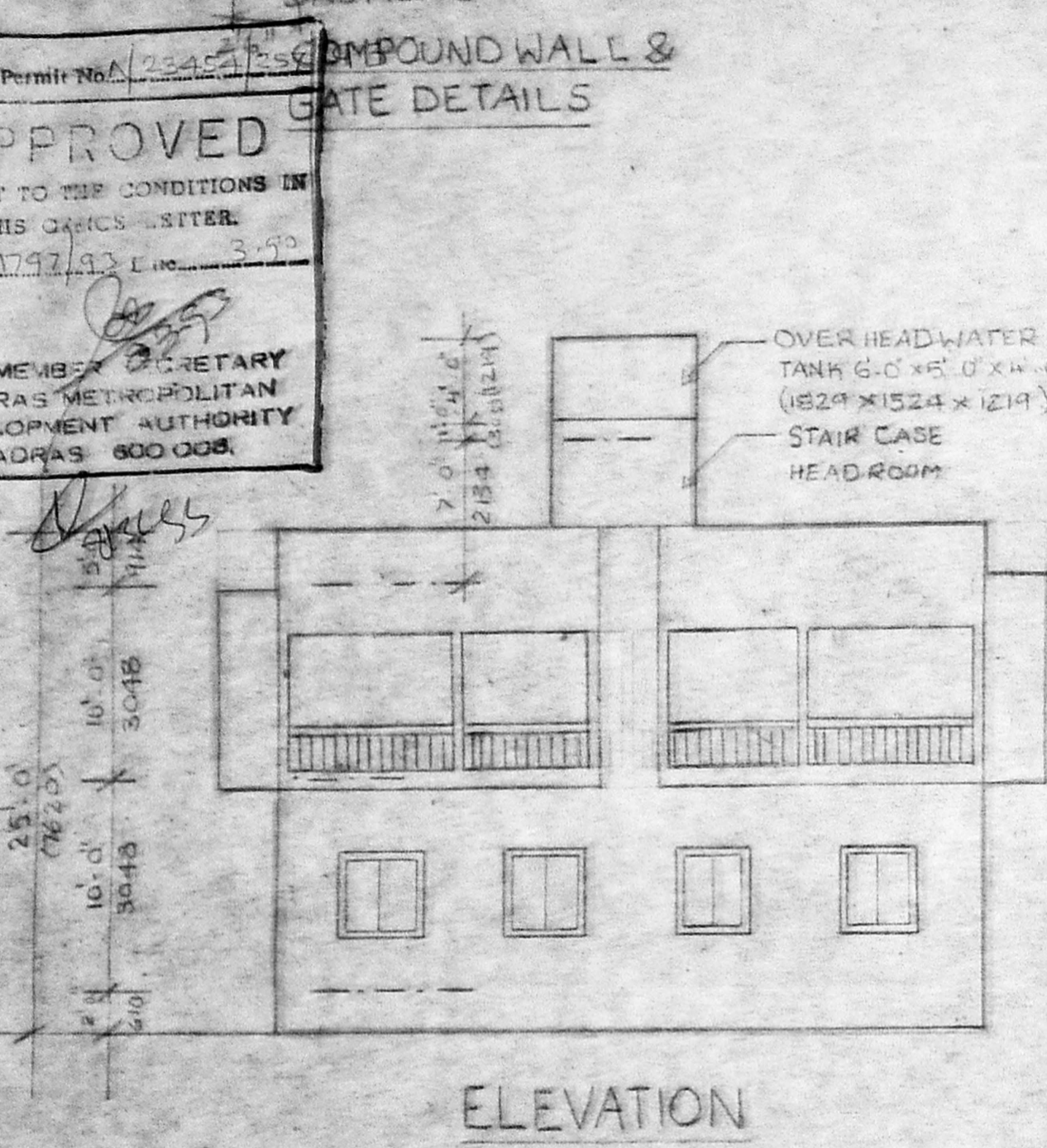
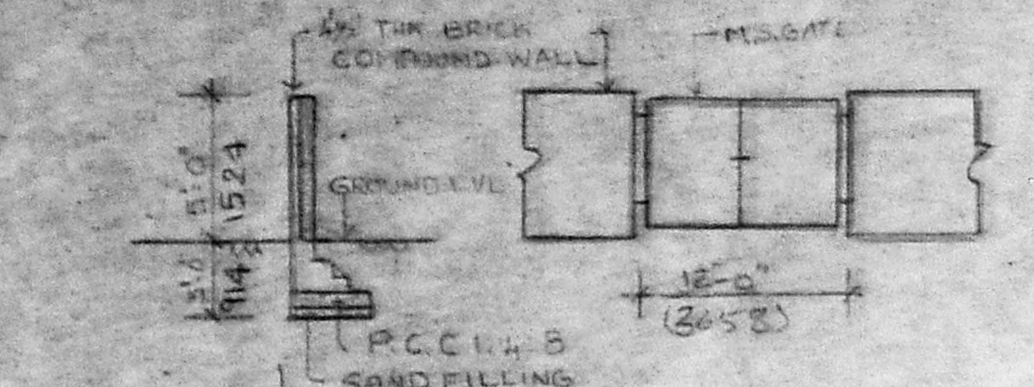
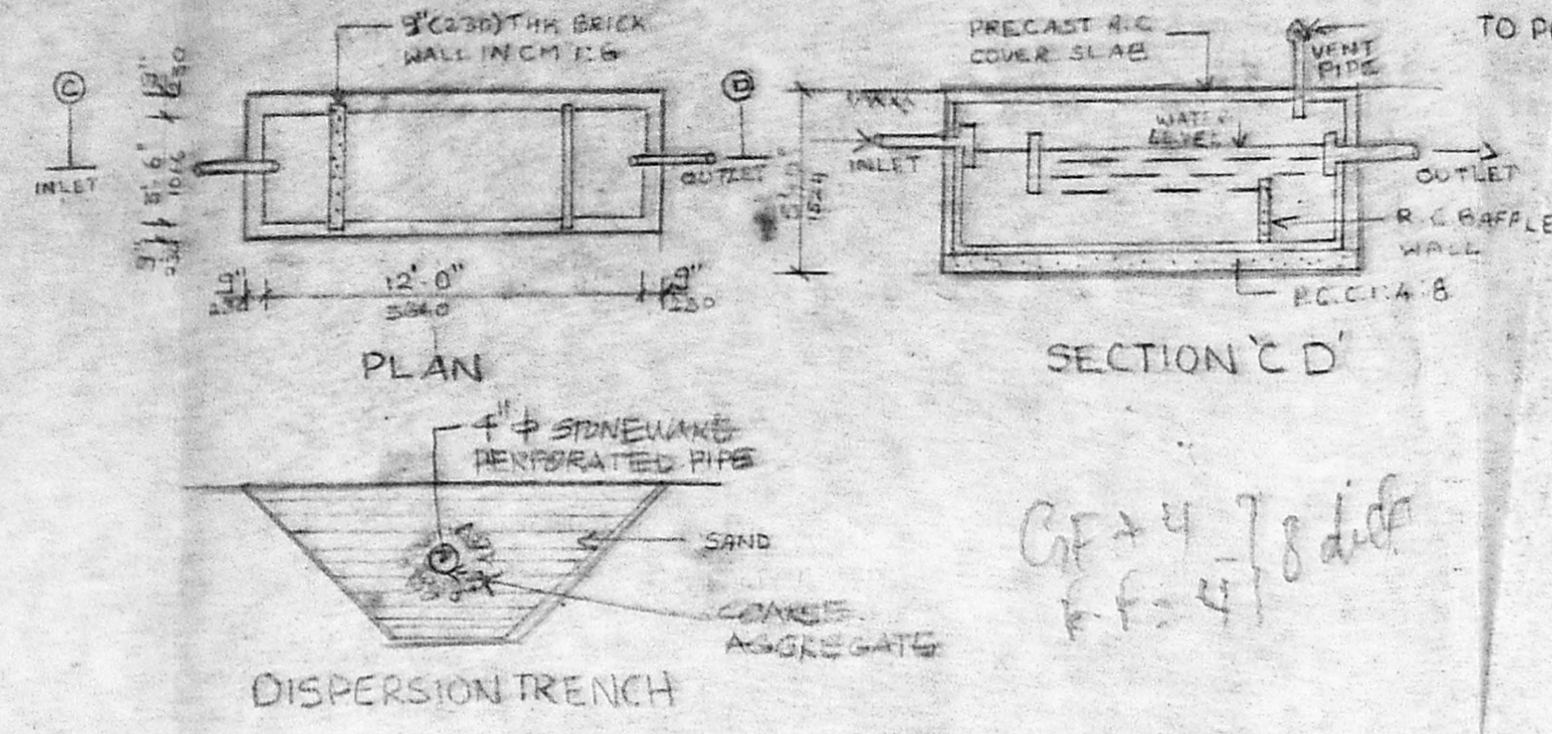

**SPECIFICATIONS**

FOUNDATION: CONTINUOUS STRIP BRICK FOOTING OVER P.C.C. 1:4:8 & SAND FILLING  
 SUPERSTRUCTURE: 9" THK LOAD BEARING IN 1:2:4 MIX BRICK WALL IN CM 1:6 OVER R.C.C PLINTH BEAM  
 ROOF SLAB: R.C. ROOF SLAB 1:2:4 MIX SUITABLY REINFORCED  
 FLOORING: MOSAIC FLOORING  
 JOINERY: TEAK WOOD FLUSH DOORS, GLAZED WINDOWS & VENTILATORS  
 WEATHERING COURSE: BRICK JELLY IN LIME CONCRETE LAID TO SLOPE & FINISHED WITH ONE COURSE OF COUNTRY TILES IN CM 1:3 (FIXED WITH CRUDE OIL) & RUBBED SMOOTH PAINTING. DOORS & WINDOWS PAINTED WITH SYNTHETIC ENAMEL PAINT AND WALLS PAINTED WITH CEMENT PAINT

**SCHEDULE OF JOINERY**

D1: 3'-3" x 7'-0" : 2912x234 TEAK WOOD FLUSH DOOR  
 D2: 3'-0" x 7'-0" : 2914x234 TEAK WOOD FLUSH DOOR  
 D3: 2'-6" x 7'-0" : 782x234 TEAK WOOD FLUSH DOOR  
 W1: 4'-1 1/2" x 4'-6" : 1512x1372 TEAK WOOD GLAZED WINDOW  
 W2: 3'-4" x 4'-6" : 1018x1372 TEAK WOOD GLAZED WINDOW  
 W3: 3'-4" x 3'-0" : 1018x914 TEAK WOOD GLAZED WINDOW  
 V: 2'-0" x 2'-0" : 610x610 TEAK WOOD GLAZED VENTILATOR  
 FN: 3'-4" x 7'-0" : 1018x234 FRENCH WINDOW

**COLOUR REFERENCE**

PROPOSED WORK: [Symbol]  
 ROAD: [Symbol]  
 PLOT BOUNDARY LINE: [Symbol]  
 DRAINAGE LINE: [Symbol]  
 DRINKING WATER LINE: [Symbol]

LICENCED SURVEYOR: **SATNAM SINGH**  
 Registered Architect  
 No. CA/79/5246  
 Licensed Surveyor  
 Class-I, No. RA-51  
 148 Purasavakam High Way  
 Eglipalayam, Madras-600 013

OWNER: [Name]  
 PROPOSED FLATS AT PLOT NO. 56, CHOWDARY NAGAR, VALASARAWAKKAM, MADRAS - 600 087  
 SURVEY NO: 164/2

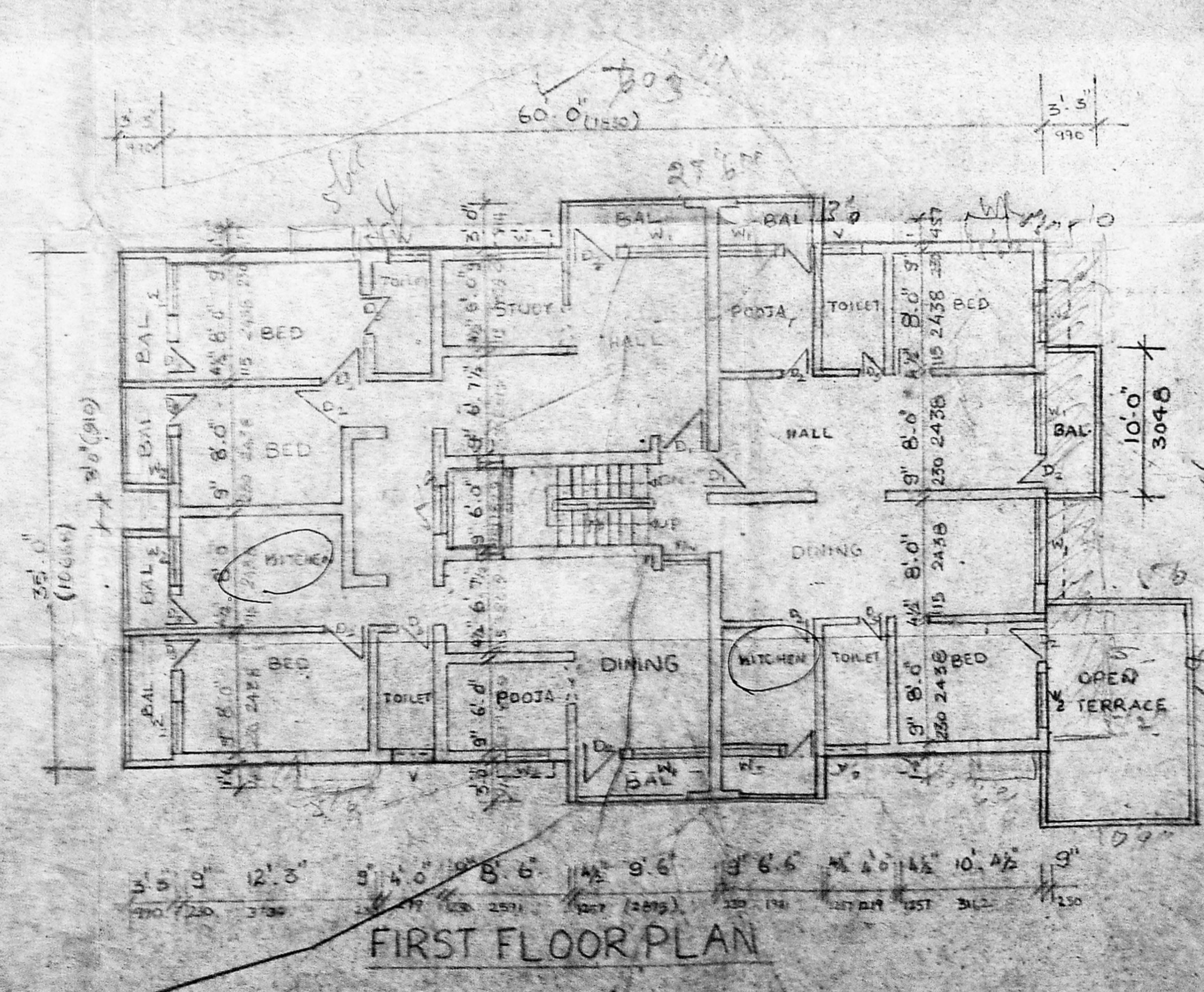
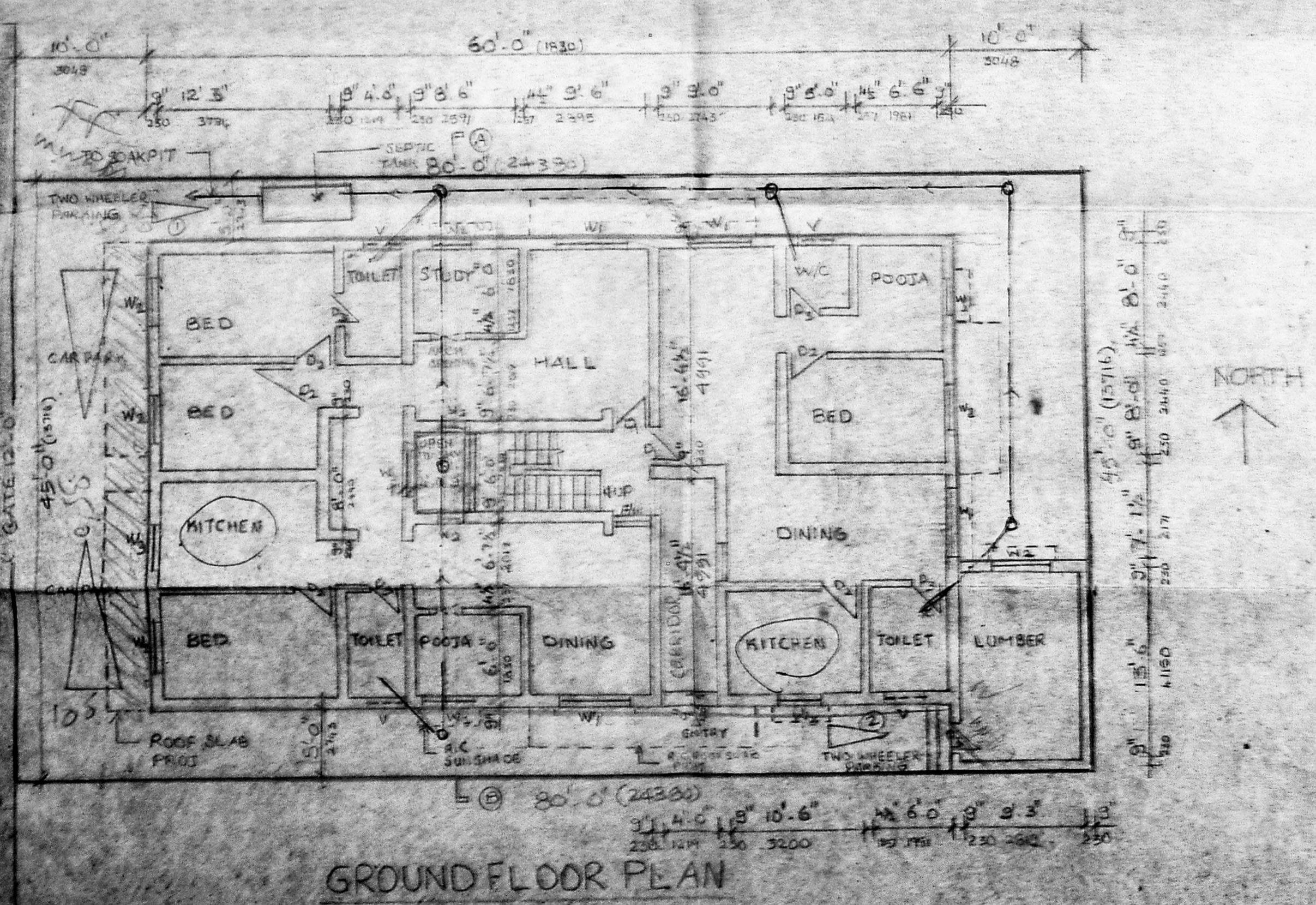

SCALE: 1" = 8'-0"  
 DATE: [Blank]  
 DRAWN: J. Srinath  
 CHECKED: [Blank]  
 ARCHITECT: **SATNAM SINGH**  
 ARCHITECT & INTERIOR DESIGNER  
 1/3 MANDAPAM CROSS ROAD, BILPAUK, MADRAS-600 010.  
 JOB NO: [Blank]  
 DRG NO: [Blank]